

TRANSBAY PARCEL F PROPERTY
PERIMETER DESCRIPTION

ALL THAT REAL PROPERTY SITUATED IN THE CITY AND COUNTY OF SAN FRANCISCO, STATE OF CALIFORNIA, BEING ALL OF THAT PARCEL OF LAND CONVEYED TO THE TRANSBAY JOINT POWERS AUTHORITY BY GRANT DEED RECORDED APRIL 10, 2009 IN OFFICIAL RECORDS OF THE CITY AND COUNTY OF SAN FRANCISCO UNDER DOCUMENT NO. 2009-I745633-00, TOGETHER WITH A PORTION OF PARCELS ONE THROUGH 3, INCLUSIVE, OF LAND CONVEYED TO THE TRANSBAY JOINT POWERS AUTHORITY BY DIRECTOR'S DEED (QUITCLAIM) RECORDED AUGUST 9, 2010 IN OFFICIAL RECORDS OF THE CITY AND COUNTY OF SAN FRANCISCO UNDER DOCUMENT NO. 2010-J017202-00, A PORTION OF THAT PARCEL OF LAND CONVEYED TO THE TRANSBAY JOINT POWERS AUTHORITY BY GRANT DEED RECORDED DECEMBER 16, 2008 IN OFFICIAL RECORDS OF THE CITY AND COUNTY OF SAN FRANCISCO UNDER DOCUMENT NO. 2008-I694632-00, AND A PORTION OF THOSE PARCELS OF LAND CONDEMNED TO THE TRANSBAY JOINT POWERS AUTHORITY BY ORDER OF CONDEMNATION IN OFFICIAL RECORDS OF THE CITY AND COUNTY OF SAN FRANCISCO UNDER DOCUMENT NO. 2014-J925707-00, ALL BEING SITUATED IN 100 VARA BLOCK NO. 347 AND BEING MORE PARTICULARLY DESCRIBED AS FOLLOWS:

BEGINNING AT A POINT ON THE SOUTHEASTERLY LINE OF NATOMA STREET, DISTANT THEREON 225.59 FEET, MORE OR LESS, NORTHEASTERLY FROM THE NORTHEASTERLY LINE OF SECOND STREET, SAID POINT BEING THE MOST EASTERLY EDGE OF RAMP, AS CONSTRUCTED; THENCE CONTINUING ALONG SAID SOUTHEASTERLY LINE OF NATOMA STREET NORTH $46^{\circ}18'10''$ EAST 287.41 FEET, TO THE NORTHERNMOST CORNER OF SAID PARCEL 2 (2010-J017202); THENCE LEAVING SAID SOUTHEASTERLY LINE OF NATOMA STREET AND ALONG THE NORTHEASTERLY LINE OF SAID PARCEL 2 SOUTH $43^{\circ}41'50''$ EAST 50.00 FEET; THENCE ALONG THE SOUTHEASTERLY LINE OF SAID PARCEL 2 SOUTH $46^{\circ}18'10''$ WEST 90.00 FEET; THENCE ALONG THE NORTHEASTERLY LINE OF SAID PARCEL 3 (2010-J017202) AND THE NORTHEASTERLY LINE OF THAT SAID CERTAIN PARCEL OF LAND CONVEYED BY DEED UNDER DOCUMENT NO. 2009-I745633-00 SOUTH $43^{\circ}41'50''$ EAST 115.17 FEET, MORE OR LESS, TO THE NORTHWESTERLY LINE OF HOWARD STREET, SAID POINT PERPENDICULARLY DISTANT 423.00 FEET, MORE OR LESS, NORTHEASTERLY FROM THE NORTHEASTERLY LINE OF SECOND STREET; THENCE ALONG SAID NORTHWESTERLY LINE OF HOWARD STREET SOUTH $46^{\circ}18'10''$ WEST 128.90 FEET MORE OR LESS, TO THE MOST NORTHEASTERLY EDGE OF RAMP, AS CONSTRUCTED; THENCE ALONG SAID EDGE OF RAMP, IN ALL OF ITS COURSES, WESTERLY ALONG A CURVE FROM WHICH THE RADIUS BEARS SOUTH $19^{\circ}36'03''$ WEST, HAVING A RADIUS OF 2274.00 FEET, THROUGH A SUBTENDED ARC OF $1^{\circ}14'51''$ AN ARC LENGTH OF 49.51 FEET; THENCE ALONG A NON-TANGENT CURVE FROM WHICH THE RADIUS BEARS NORTH $33^{\circ}15'06''$ EAST, HAVING A RADIUS OF 92.33 FEET, THROUGH A SUBTENDED ARC OF $15^{\circ}56'56''$, AN ARC LENGTH OF 25.70 FEET; THENCE NORTH $72^{\circ}41'50''$ WEST 16.91 FEET; THENCE ALONG A NON-TANGENT CURVE FROM WHICH THE RADIUS BEARS SOUTH $21^{\circ}54'53''$ WEST, HAVING A RADIUS OF 2274.00 FEET, THROUGH A SUBTENDED ARC OF $1^{\circ}11'07''$, AN ARC DISTANCE OF 47.04 FEET; THENCE ALONG A TANGENT CURVE, HAVING A RADIUS OF 140.00 FEET, THROUGH A SUBTENDED ARC OF $16^{\circ}33'18''$, AN ARC DISTANCE OF 40.45 FEET, MORE OR LESS TO THE POINT OF BEGINNING.
BEING A PORTION OF ASSESSOR'S BLOCK NO. 3721
COMPRISING 32,015 SQUARE FEET, MORE OR LESS

ALL BEARINGS, STREETS AND STREET LINES HEREINABOVE MENTIONED ARE IN ACCORDANCE WITH THAT CERTAIN MAP ENTITLED "RECORD OF SURVEY NO. 6428", FILED MAY 31, 2012 IN OFFICIAL RECORDS OF THE CITY AND COUNTY OF SAN FRANCISCO, UNDER DOCUMENT NO. 2012J423945, IN BOOK EE OF SURVEY MAPS, AT PAGES 19 THROUGH 27, INCLUSIVE

THIS REAL PROPERTY DESCRIPTION HAS BEEN PREPARED BY ME, OR UNDER MY DIRECTION, IN CONFORMANCE WITH THE PROFESSIONAL LAND SURVEYORS ACT.

PRELIMINARY

TODD A. TILLOTSON
L.S. NO. 8593
LICENSE EXPIRES 12/31/15

DATE: _____

PLAT TO ACCOMPANY LEGAL DESCRIPTION

TRANSBAY PARCEL F PROPERTY

LINE TABLE		
LINE	LENGTH	BEARING
L1	50.00'	S43°41'50"E
L2	90.00'	S46°18'10"W
L3	16.92'	N72°41'50"W

CURVE TABLE			
CURVE	LENGTH	RADIUS	DELTA
C1	49.51'	2274.00	1°14'51"
C2	25.70'	92.33	15°56'56"
C3	47.04'	2274.00	1°11'07"
C4	40.45'	140.00	16°33'18"

- ① AB 3721-LOT 031
DOC. 2009-1745633-00
REEL J867, IMAGE 0118
- ② AB 3721-LOT 015-A
PARCEL 3
DOC. 2010-J017202-00
(TRACT A)
- ③ AB 3721-LOT 015-A
PARCEL 2
DOC. 2010-J017202-00
(TRACT A)
- ④ AB 3721-LOT 015-A
PARCEL 1
DOC. 2010-J017202-00
(TRACT A)
- ⑤ AB 3721-LOT 019
DOC. 2014-J925707-00
- ⑥ AB 3721-LOT 020
DOC. 2014-J925707-00
- ⑦ AB 3721-LOT 029
DOC. 2008-1694632-00
- ⑧ AB 3721-LOT 016
DOC. 2009-1745633-00
REEL J867, IMAGE 0118

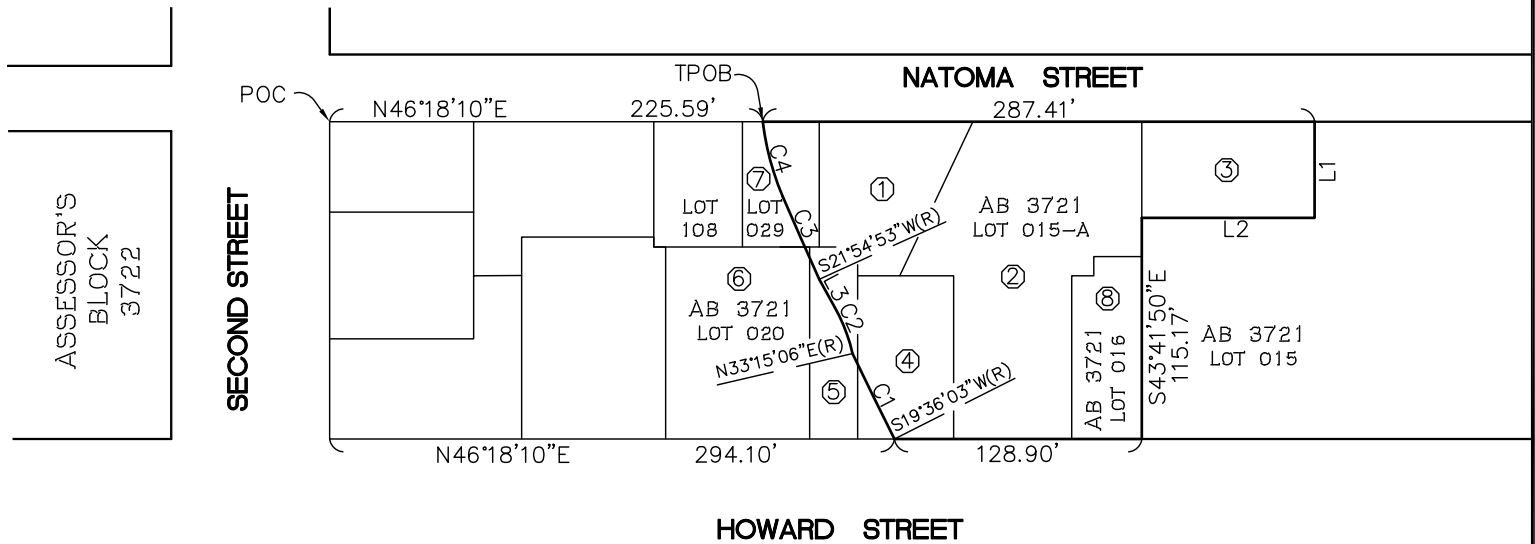

ASSESSOR'S
BLOCK
3736

LEGEND

- RECORD BOUNDARY
- PROPOSED BOUNDARY
- POC
- TPOB
- POINT OF COMMENCEMENT
- TRUE POINT OF BEGINNING

BEARINGS PER "RECORD OF SURVEY NO. 6428"
BOOK EE, SURVEY MAPS AT PAGES 19-27,
SAN FRANCISCO COUNTY RECORDS.

1"=100'

F3 & Associates, Inc.

Land Surveying

701 E. H STREET, Benicia, CA 94510
Phone (707) 748-4300 - Fax (707) 361-0295
www.F3-inc.com

CITY AND COUNTY OF SAN FRANCISCO
DEPARTMENT OF PUBLIC WORKS
TRANSBAY TRANSIT CENTER

PRELIMINARY

TODD TILLOTSON PLS # 8593 EXP. 12/31/15

DATE: JUNE 10, 2015

DRAWN BY: STAFF

JOB NO: 14275

CCSF DPW

FILE NO:

SHEET 1 OF 1